

ABELL
SURVEYING & MAPPING
DELAVAN, WISCONSIN 53115
414-728-6737

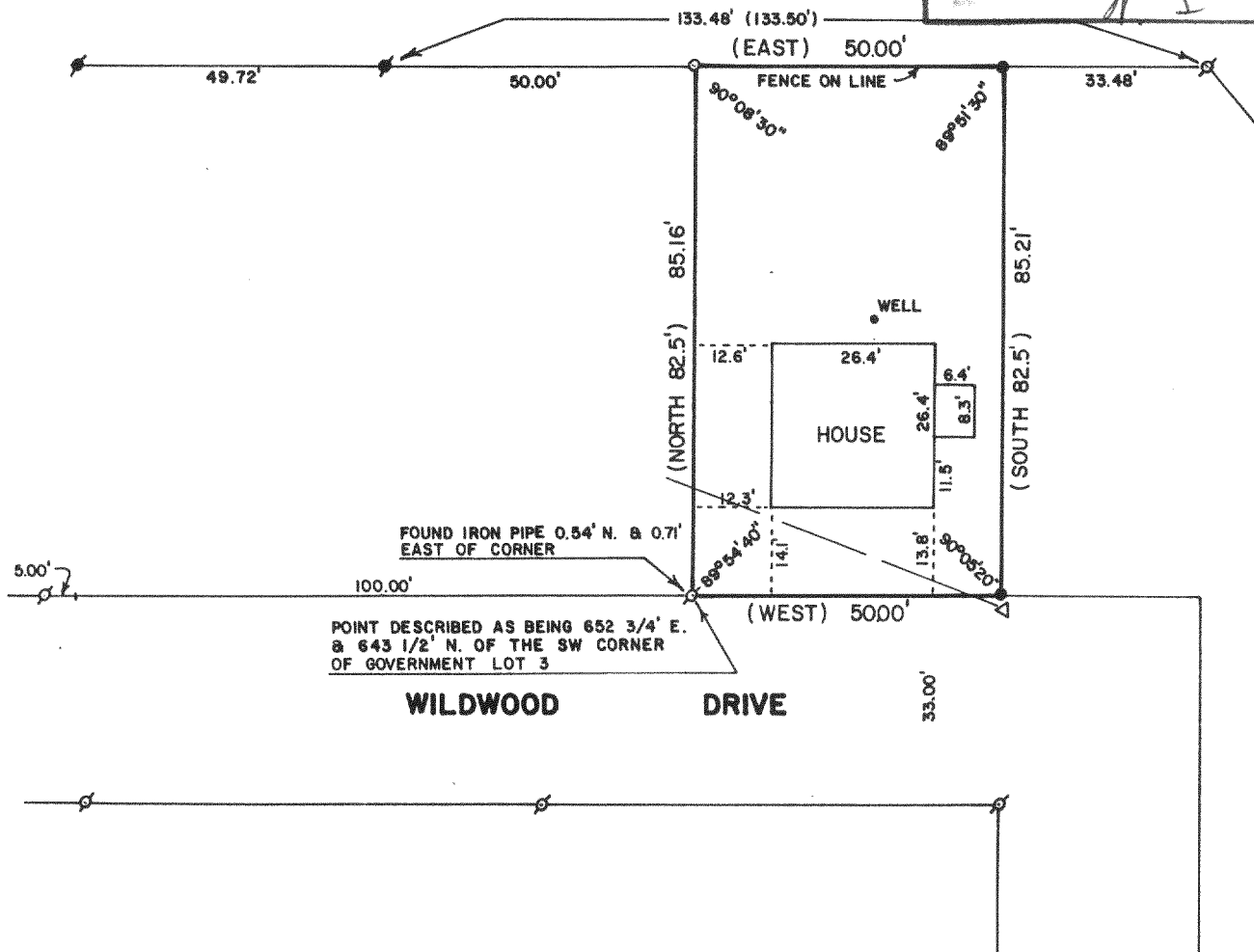
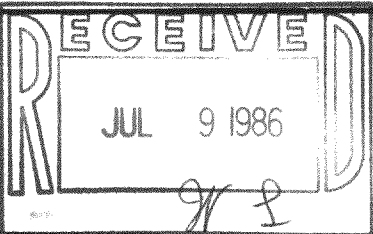

PLAT OF SURVEY OF

A PARCEL OF LAND DESCRIBED AS BEGINNING 652 3/4 FEET EAST AND 643 1/2 FEET NORTH OF THE SOUTHWEST CORNER OF GOVERNMENT LOT 3 IN SECTION 32, T2N,R16E; THENCE NORTH 82.5 FEET; THENCE EAST 50 FEET; THENCE SOUTH 82.5 FEET; THENCE WEST 50 FEET TO THE PLACE OF BEGINNING, WALWORTH COUNTY, WISCONSIN.

ORDERED BY: THE RAULAND AGENCY
607 E. WALWORTH AVE.
DELAVAN, WI 53115

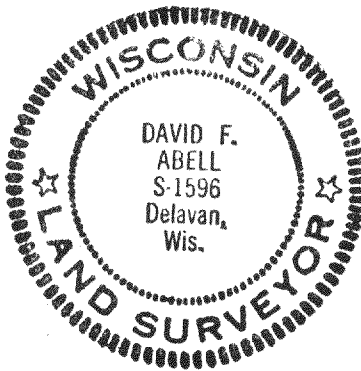

SCALE - 1"=30'

LEGEND

- ⊗ - IRON PIPE FOUND
- - IRON PIPE SET
- ⚡ - CONCRETE MONUMENT FOUND
- - IRON ROD SET
- △ - UTILITY POLE
- - OVERHEAD UTILITY LINE

I HEREBY CERTIFY THAT I HAVE SURVEYED THE ABOVE DESCRIBED PROPERTY AND THAT THE ABOVE MAP IS A TRUE REPRESENTATION THEREOF AND SHOWS THE SIZE AND LOCATION OF THE PROPERTY, ITS EXTERIOR BOUNDARIES, THE LOCATION OF ALL PRINCIPAL BUILDINGS THEREON, BOUNDARY FENCES, APPARENT EASEMENTS, ROADWAYS, AND VISIBLE ENCROACHMENTS, IF ANY, TO THE BEST OF MY KNOWLEDGE AND BELIEF.

THIS SURVEY IS MADE FOR THE USE OF THE PRESENT OWNERS OF THE PROPERTY, AND ALSO THOSE WHO PURCHASE, MORTGAGE, OR GUARANTEE THE TITLE THERETO WITHIN ONE (1) YEAR FROM DATE HEREOF.

David F. Abell
DAVID F. ABELL
WISCONSIN REGISTERED LAND SURVEYOR, S-1596

DATE *June 24, 1986* JOB NUMBER - 86018

D-32-46

216-828A